

Full Function Color System

SSI-6000



SonoScape

SonoScape

SSI-6000

Full Range of Capabilities and Performance

The SSI-6000 delivers today's most diverse diagnostic requirements and offers the most modern and advanced techniques available in the marketplace. The SSI-6000 offers a full range of capabilities and performance including:

- μ -Scan Imaging
- Multi-Parameter Compounding Imaging
- Highly Accurate Tissue Harmonic Imaging
- Color Flow, Power Doppler, PW and CW Doppler
- Extended Application Range and Clinical Value
- A Wide Choice of Probes including Phased Array TEE Probes
- Efficient Data Management and Networking
- USB2.0 Mobile Drive Image Retrieving
- Comprehensive Calculations Package
- Easy Software Upgrading
- EKG
- Dicom
- 3D



SonoScape

SSI-6000

Extended Clinical Applications

The SSI-6000 incorporates the latest microelectronic technology and the proprietary imaging processing techniques and delivers outstanding image clarity and accuracy never seen before. Designed as a very complete full-featured system, the SSI-6000 is your ideal choice for your expanded general and specialty clinical applications as below:



- Abdominal
- Obstetrical
- Gynecological
- Cardiac and Pediatric

- Small Parts and Vascular
- Urological and Prostate
- Muscular-skeletal

- Surgical Scanning
- Endocavitary
- Transcranial
- TEE

A Very Wide Selection of Broadband Multi-purpose and Specialty Probes

SonoScape has developed a very wide range of transducers for SSI-6000. Whether you are performing a general abdominal exam, or a special transesophageal scan, there is a probe to fit your needs, without reinvesting in a new system.

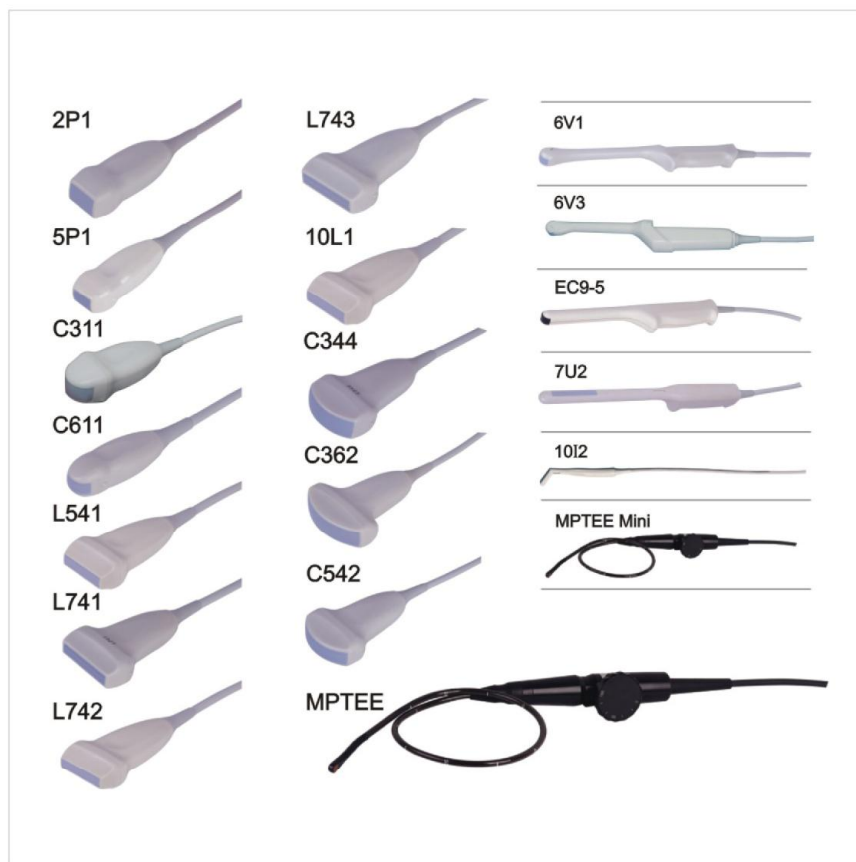

The use of latest innovative materials and unique SonoScape technological design enable an added increase in bandwidth, significant improvement on spatial resolution and reliability. The advanced multi-layer impedance matching further reduce loss, improve sensitivity, achieve better penetration allows the user to change frequencies according to their scanning needs.

SonoScape SSI-6000

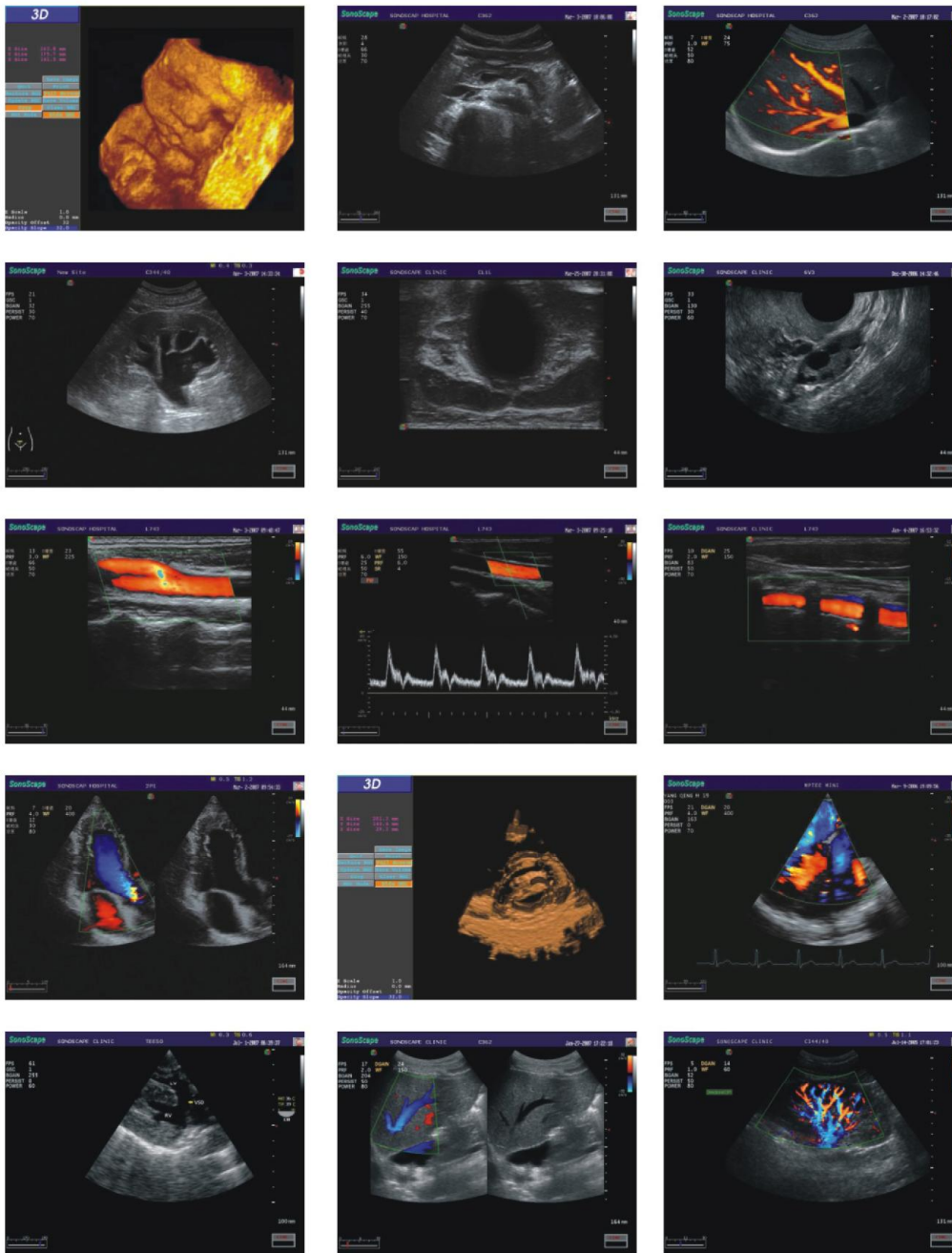

Superior Imaging Quality

SonoScape focuses on what's most important to ultrasound doctors, the imaging quality, and develops this system to provide you with sharp, crystal-clear images that improve visualization of even the smallest details.

SonoScape Worldwide

SonoScape markets and services its products through over 60 distributors and offices worldwide



SonoScape

Представител за България
Илан Медицинска Апаратура ООД
гр. Варна, ул. Кирил Шиваров 9 Б
тел. **0700 17373**
факс **052 612258**
e-mail: office@sonoscape.bg
www.sonoscape.bg



CE 0434



ISO 13485