

**Full Digital Full Function  
Ultrasound System**

**SSI-5000**



**SonoScape**

[www.sonoscape.bg](http://www.sonoscape.bg)

# SonoScape

*High Value Choice  
Ultrasound System*



## **SonoScape, A High Standard Provider of Ultrasound Solutions**

SonoScape is a Chinese pioneer in developing full digital full function color Doppler ultrasound systems. With all the most valuable premium performance and outstanding imaging quality in this affordable system, SonoScape is setting the new standards in price and performance of leading-edge digital ultrasound systems, and the SSI-5000 is the best high value choice available today on the market place.

# SonoScape

## SSI-5000

### Full Range of Capabilities and Performance

The SSI-5000 offers a full range of capabilities and performance including:



- Multi-Parameter Compounding Imaging
- Highly Accurate Tissue Harmonic Imaging
- Color Flow, Power Doppler, PW and CW Doppler
- Extended Application Range and Clinical Value
- A Wide Choice of Probes including Phased Array TEE Probes
- Efficient Data Management and Networking
- USB2.0 Mobile Drive Image Retrieving
- Comprehensive Calculations Package
- Easy Software Upgrading
- EKG
- Dicom
- 3D STANDARD CONFIGURATION

# **SonoScape**

## **SSI-5000**

### **Extended Clinical Applications**

The SSI-5000 incorporates the latest microelectronic technology and the proprietary imaging processing techniques and delivers outstanding image clarity and accuracy never seen before in such an affordable full digital full function system. Designed as a very complete full-featured system, the SSI-5000 is your ideal choice for your expanded general and specialty clinical applications as below:



- Abdominal
- Obstetrical
- Gynecological
- Cardiac and Pediatric
- Small Parts and Vascular
- Urological and Prostate
- Muscular-skeletal
- Surgical Scanning
- Endocavitary
- Transcranial
- TEE



# SonoScape

## SSI-5000

### A Very Wide Selection of Broadband Multi-purpose and Specialty Probes

SonoScape has developed a very wide range of transducers for SSI-5000.

Whether you are performing a general abdominal exam, or a special transesophageal scan, there is a probe to fit your needs, without reinvesting in a new system.

The use of latest innovative materials and unique SonoScape technological design enable an added increase in bandwidth, significant improvement on spatial resolution and reliability. The advanced multi-layer impedance matching further reduce loss, improve sensitivity, achieve better penetration allows the user to change frequencies according to their scanning needs.

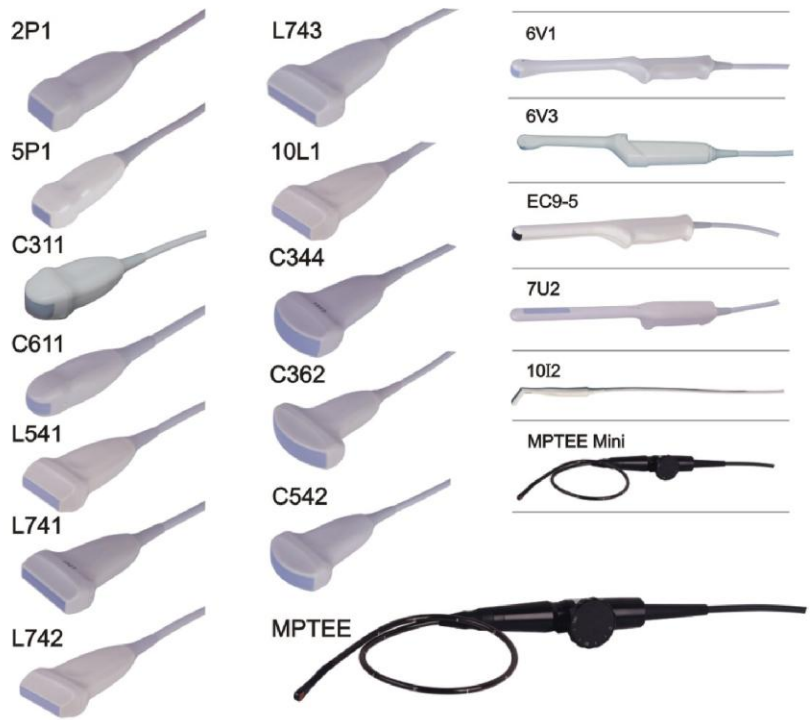

### Superior Imaging Quality

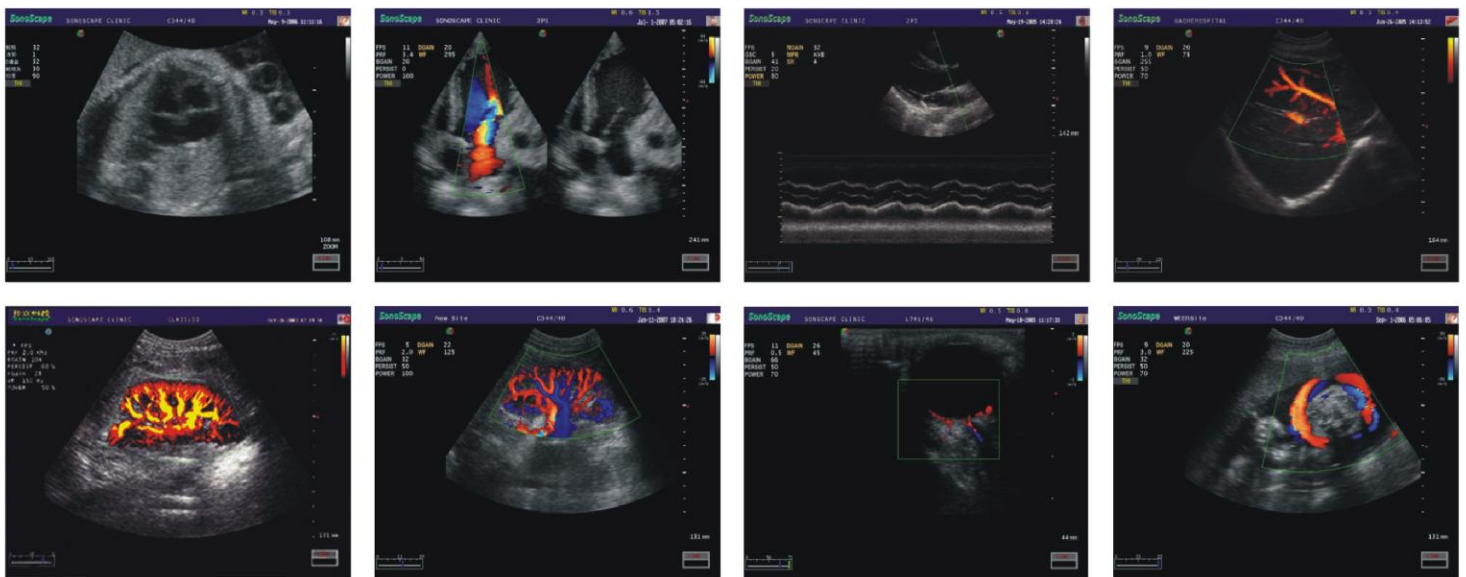

# SonoScape Worldwide

SonoScape markets and services its products through over 60 distributors and offices worldwide



## Superior Imaging Quality

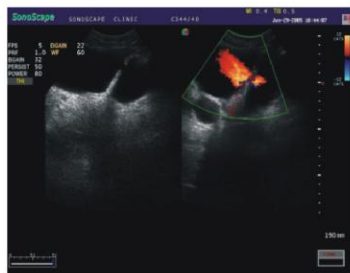
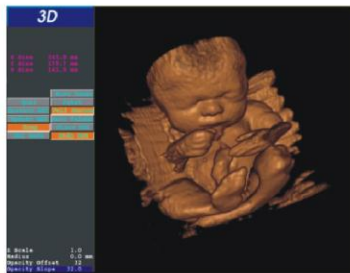



**SonoScape**



CE 0434



ISO 13485

Представител за България

**Илан Медицинска Апаратура ООД**

гр. Варна, ул. Кирил Шиваров 9 Б

тел. **0700 17373**

факс **052 612258**

e-mail: [office@sonoscape.bg](mailto:office@sonoscape.bg)

[www.sonoscape.bg](http://www.sonoscape.bg)